Welcome to Ken-Welch.Com

Why not know for sure?

Set up in honour of, and to continue the work of, the late Ken Welch. His original home page.

A New Zealand based political blog using Reverse Speech to spy on political VIPs and others involved in political pursuits. I bypass political lies with the work I do. And many layers of security. I hope you like what you find on this blog, the only one of it's kind on the Web. Finally, nobody owns or controls me. Thanks, Dom.

Anonymous Contact 1 | Anonymous Contact 2 | Harrods74@tutanota.com

Main downloads

Ken's killer virus related commentary (MP3): ken-what he would do-virus
Ken's Islamic fate commentary (MP3):terrific_blow_to_Islam
Ken's Revolution commentary (MP3): collapse_of_fed_new_State_Real_revolution.mp3
Previous version of this page (PDF): previous_version.pdf
Ken's Pandemic protection e-book (PDF): Protection for you and your family
Ken's history-based commentary on the American Revolution (MP3): end-of-the-usa.mp3
Ken's commentary on his site and many other topics (MP3): ken-welch-snippet.mp3
Dom's partial e-book (PDF): Protecting yourself from the NSA
Ken's Vaccine Warning - Pandemic Warning (PDF): Vaccine Warning.
Ken's 2 hour long commentary on the future Pandemic (109MB, MP3): Future Pandemic - Important Info

15 Sep 26

Lots of visits from Brazil

I have had a lot of visits from Brazil this month. Nearly 800MB of data consumed.

Jacob Coxon's interview about his X post

I am keen to examine Jacob for his private thoughts on why he quit his job. This is the interview I will examine.

Blog trim

This page has become too long. I will trim it tomorrow. As usual I will make a PDF of this page for download.

14 Sep 26

General Caine's speech on 9/11s 25th anniversary

I examined this speech and found just two Reversals.

Forward: ...home to safety... **(YOU GET THIS WAR)**

▶ 0:00 / 0:20

Forward: ...most special day... **(YEAH PUSH PETROL)**

▶ 0:00 / 0:21

9/11 was all about oil. Forcing Saddam out of power so that Iraqi oil could be sold in US Dollars again.

Dr Condi Rice's small personal statement at the end of her speech

She views 9/11 as a WAR CRIME. But, apparently, due to her stepping in on an operation in 2001, she prevented something worse happening.

Forward: ...and for the trauma... **(HAMAS GIVE A ??)**

▶ 0:00 / 0:15

Forward: ...and yet as I look back... **(I CALL OFF THAT DANGER)**

▶ 0:00 / 0:23

Forward: ...miracle... **(WAR CRIME)**

▶ 0:00 / 0:12

Further speeches to examine

I have George W Bush's reflection interview on 9/11.

Popular content this month (so far)

Is the late Ken's Islamic fate commentary. He mentions that an effect of nuking Iran is that there will be a terrific blow to Islam, where it may have to reform itself in order to continue existing.

I would like to add that the nuking of Iran - if it happens at all - will be the **second holocaust** this world would have had: 92,000,000 people murdered to give Big Oil a lot of money.

I asked ChatGPT: "what is the market value of the oil in Iran in US dollar terms?:

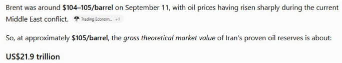

Brent was around **$104–105/barrel** on September 11, with oil prices having risen sharply during the current Middle East conflict.

So, at approximately **$105/barrel**, the *gross theoretical market value* of Iran's proven oil reserves is about:

US$21.9 trillion

That's an astonishing amount of money - half of the current USA Federal National Debt.

13 Sep 26

Ursula's Space Speech

Macron, Modi and Von der Leyen Address Major Space Summit in Paris
NEWS

A timing point has been found for an operation: NOVEMBER.

Forward: ...it increasingly determined... **(NIMMER SEEKING TO? NUKE IT)**

▶ 0:00 / 0:33

Forward: ...on Earth... **(HER LIE)**

▶ 0:00 / 0:12

Forward: ...public good... **(NOVEMBER)**

▶ 0:00 / 0:16

Putin's BRICS speech

Some interesting intel from him in this speech.

Forward: ...Russian... **(FIRST THEY NUKE ??)**

▶ 0:00 / 0:18

Forward: ...Russian... **(NASA SELL A BOMB)**

▶ 0:00 / 0:23

Trump's 9/11 25th anniversary speech

President Trump Attends Pentagon Ceremony For 25th 9/11 Anniversary
DRM NEWS

Just a few items of intel from his speech.

Forward: ...a generation have... **(BAN THE SHOW IN ASIA)**

▶ 0:00 / 0:20

Forward: ...as scripture tells us... **(THAT'S WHY THERE'S SPOOKS THERE)**

▶ 0:00 / 0:30

Forward: ...God went the... **(IT WILL DIE)**

▶ 0:00 / 0:15

Forward: ...that you couldn't imag(ine)... **(DAMN IT - NUKE SHIT??)**

▶ 0:00 / 0:21

12 Sep 26

Speeches - 9/11s 25th and BRICS

I have Trump's 9/11 25th anniversary speech. I also have Putin's BRICS speech.

September 11th, 2001, 25th anniversary events

The late Ken Welch authored two very good reports on 9/11.

Report one: The great 9/11 hoax

Report two: 9/11 revisited - Bush and the Lie

10 Sep 26

A good post from X

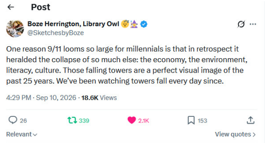

Post

Boze Herrington, Library Owl 😴🧙‍♀️
@SketchesbyBoze

One reason 9/11 looms so large for millennials is that in retrospect it heralded the collapse of so much else: the economy, the environment, literacy, culture. Those falling towers are a perfect visual image of the past 25 years. We've been watching towers fall every day since.

4:29 PM · Sep 10, 2026 · **18.6K** Views

Governments take note: We The People are noticing that not all international crises are natural in occurrence.

While Western civilisation is in decline (or deterioration) in so many areas, the correction mechanism must be People driven. And I can see from X tonight that many people are waking up and noting matters.

9 Sep 26

UK Foreign Secretary Ed Miliband on X

and there is increasing evidence

UK Prime Minister Burnham's government has been asked (ordered?) to commit to Houston and it's operations. Also, his government has been tasked with STAINing the Palestinian war. Make it look bad?

Forward: ...commit to... **(HOUSTON)**

▶ 0:00 / 0:08

Forward: ...bold any action we take... **(YEAH YOU MUST STAIN THEIR WAR)**

▶ 0:00 / 0:23

Forward: ...have a right to self-determination... **(THIS YEAR NIMMERS DO WESTALL)**

0:00 / 0:30

So, the Nimmers are involved in my case with the USA Federal government? Nice to know.

Sergei Lavrov and Saudi Minister's Press Conference

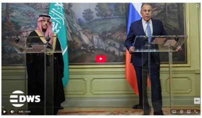

I examined this press conference to find out if I would encounter English Reversals - and I did. But not a lot of them.

Forward: ...Arabic... **(POWER TO SCARE MORE)**

0:00 / 0:20

The Saudi Minister may be tasked with putting a bit of Orwell into his country's society and infuse it with some more fear.

Forward: ...Arabic... **(THE MISSILE IS THE WONDER)**

0:00 / 0:21

Interesting.

Forward: ...Russian... **(THEY SEE A MISSILE)**

0:00 / 0:24

If this is a reference to the nuclear 9/11 plot, this is another acknowledgment that a missile is part of the "show".

Welcome new visitors

From Nigeria and Kenya.

Speeches to examine

I have a number of speeches to examine: Ed Miliband's statement on the Middle East; Sergei Lavrov's press conference with this Saudi counterpart and Trump's 9/11 speech at the Ellipse.

8 Sep 26

Witkoff and Kushner's press conference with President Zelensky in Kyiv

DRM NEWS
"We Made Significant Progress in Moscow" Trump Envoys to Zelenskiy

Just two items of good intel from this press conference.

Forward: ...war they started uh before... **(HIROSHIMA - THEY GOT TO GO)**

0:00 / 0:20

Kushner wishes that the nuclear 9/11 be carried out ASAP.

From a couple of hours on X the other day, I am seeing lots of calls for a rebellion against the USA Federal Government. The nuclear 9/11, politically, may well end this. It will pave the way for Martial Law to be declared 24 hours later, which is the suspension of civilian rule and the imposition of military law.

Houston, aka Big Oil, have been trying for 20 years now. I am now wondering if the "Easter" event (aka nuclear 9/11) is now needed more for global political benefit than just the seizing of Iranian oil reserves.

Forward: ...the same thing with the Russian side so... **(WATCH OUT - THE SHOW IS ONLY A ??)**

0:00 / 0:29

Interesting.

5 Sep 26

Putin's EEF speech - update

РОСКОНГРЕСС
ВОСТОЧНЫЙ ЭКОНОМИЧЕСКИЙ ФОРУМ
Putin, Prabowo and Asian Leaders Address Major Economic Forum
DRM NEWS

Quite a bit of English intel from Putin. I would have a lot more if I understood Russian.

Forward: ...Russian... **(AMERICA - I NEED THE?? WEAPON - OR?? THE NUKE)**

0:00 / 0:42

Because some of the words are hard to hear, I'm not 100% what this intel is about.

Forward: ...Russian... **(?? THE OIL FRONTIER)**

0:00 / 0:18

Forward: ...Russian... **(EASTER WITH THE UNLUCKY SYNDROME)**

0:00 / 0:33

Might be a reflective thought on the amount of times "Easter" has failed.

Forward: ...Russian... **(MOTHER BOMB - SHOULD THEY PASS RUSSIA)**

0:00 / 0:27

Forward: ...Russian... **(OCTOBER A GO)**

0:00 / 0:22

Forward: ...Russian... **(THE TERROR: GOT THE WEAPON)**

Forward: ...Russian... **(THEY CHECK A MISSILE)**

4 Sep 26

JD Vance's appearance in the White House Press Room

U.S. Vice President JD Vance Addresses Media in Major White House Briefing
THE WHITE HOUSE
WASHINGTON
DWS

Some great intel from the Vice President. **I am going to have interference by the NSA**. The Trump administration and Houston do not like my Russia posts.

Also, for my USA readers: I have acknowledgement that the Trump administration is operating as Tyrannical government. The Founding Fathers wanted to prevent this and gave you the tools.

Forward: ...but its really not my business... **(CENSOR DOM ON RUSSIA)**

Forward: ...one never have to deal with... **(WE THE TYRANT KNOW)**

Forward: ...that are out there... **(WE'RE PIRATES)**

3 Sep 26

Rutte and von der Leyen's brief press conference

Ursula von der Leyen & NATO's Mark Rutte Hold Press Conference
DRM NEWS

They both spoke briefly and a focus was the Leipzig airport security incident.

Forward: ...innocent children... **(THE BUSH LESSON)**

Forward: ...mobilise it... **(WE SELL A BOMB)**

Forward: ...so yes there is a lot... **(OVERSEE A VIRUS)**

So a pandemic (killer?) is on Mark Rutte's mind now?

2 Sep 26

Iranian President's speech at the SCO - ('AH THE EASTER OUT THERE')

Putin, Xi and World Leaders Gather in Kyrgyzstan for 26th SCO Summit
DRM NEWS

Just out of curiosity to see if he has English thoughts, I examined his Persian speech. Just one English Reversal found.

Forward: ...Persian... **(AH THE EASTER OUT THERE)**

My take on this intel is that he's pleased the nuclear 9/11 has been publicly exposed. The late Ken Welch takes responsibility for this and I have simply carried on with the mandate.

Not enough people know about it

But I will say this much: not as many people know about the nuclear 9/11 (aka Easter) as I would like.

Just a few hundred people know of it from this blog, as compared to several hundred thousand, ideally.

I do not what the visitor count the late Ken had.

UK PM's speech for PMQs

SOURCE: PARLIAMENT TV UNITED KINGDOM
APT
ANDY BURNHAM
PRIME MINISTER OF THE UNITED KINGDOM

He is associating Houston with economic growth

Forward: ...lifting growth... **(GROW HOUSTON)**

▶ 0:00 / 0:19

Interesting. Burnham thinks that the Easter event (aka nuclear 9/11) will aid economic growth.

SCO speech by Putin

He's dealing with people that lie. From this speech.

Forward: ...Russian... **(THEY LIE - THAT'S A SHAME)**

▶ 0:00 / 0:19

SCO speech by Xi Jinping

A warning is due to come my way, it seems. Another indication of the political system to replace democracy: **Orwell**. From this speech.

Forward: ...Mandarin... **(THEY WARN THE WESTALL)**

▶ 0:00 / 0:21

Forward: ...Mandarin... **(THEY LOVE ORWELL)**

▶ 0:00 / 0:18

Forward: ...Mandarin... **(HE USE THE WAR)**

▶ 0:00 / 0:15

1 Sep 26

Lots of visits from Brazil

In the last two days I've had a lot visitors from Brazil. Over 300MB data consumed! Thanks for visiting my blog.

31 Aug 26

Admiral Cooper's latest message

He spoke very briefly but long enough for Reverse Speech examination.

Forward: ...zero oil... **(OIL WORRIES)**

▶ 0:00 / 0:19

Forward: ...meticulously... **(YOU'LL FIGHT HOUSTON)**

▶ 0:00 / 0:20

That's an unwise act Admiral.

30 Aug 26

Putin's Russian language speech - update

Putin, understandably, mostly thinks in Russian. I found just three English Reversals from his 11 minute speech.

Forward: ...Russian... **(FORGET THE WAR)**

▶ 0:00 / 0:13

It's not clear what WAR he's thinking about.

Forward: ...Russian... **(NO, SHOOT JACINDA)**

▶ 0:00 / 0:20

There is no Ardern after JACINDA.

Forward: ...Russian... **(YOU SEE A BOGUS MURDER)**

▶ 0:00 / 0:25

Interesting.

29 Aug 26

Trump's NASA speech

Trump Honors Artemis II Crew at NASA
DW

Quite a bit of intel from Trump this time. Russia has been warned on a certain matter (no detail found on what it is). The alien war that the late Ken Welch covered is still on the Pentagon's mind. And while I'm sure the Pentagon has built a space force (ships and weapons) to tackle E.T., there might be reservation as to whether it'll work.

Building a base on the Moon is set to go ahead.

Forward: ...unlimited essentially... **(YOU SET TO DO THE MOON)**

▶ 0:00 / 0:17

Forward: ...space is the hot thing... **(YEAH BUT THE THREAT)**

▶ 0:00 / 0:18

Forward: ...Mars going to be very exciting... **(YEAH SCARY FOR SOME)**

▶ 0:00 / 0:20

Forward: ...expansion of our... **(OVER THE DEBT)**

▶ 0:00 / 0:18

More money is needed for the space program and it'll take the Federal Government over the debt ceiling.

Forward: ...and all the attacks are... **(RUSSIA - THEY WARN HER)**

▶ 0:00 / 0:24

Forward: ...a voyage into... **(WHERE'S THE SILVER?)**

▶ 0:00 / 0:18

28 Aug 26

Bill Gates on AI

BREAKING NEWS
BILL GATES WARNS "THE TURBULENT AI ERA IS HERE"
CNN
AC360°

Gates is close to people in the halls of power in the USA. This much is clear. Houston's power is greater than I realised and its interesting to see that Gates knows a lot about them. The NSA appear to monitoring the growing movement of rebellious people in the USA - which can be experienced on X (Twitter). Gates thinks that the backlash the People of the USA want to show should be directed at Houston (instead of the Trump admin). I agree with this.

Forward: ...those negative effects... **(AFTER RELIGION'S GONE)**

▶ 0:00 / 0:28

What do I make of this? Religion won't die because of the current anger in the world. But, if Iran is successfully destroyed with nukes, Islam may have an existential test. Gates might be thinking of a world that loses a religion.

Forward: ...here as the machine gets better... **(THREAT MAKING HOUSTON LOOK ??)**

▶ 0:00 / 0:38

Interesting.

Forward: ...complete backlash... **(HOW 'BOUT HOUSTON)**

▶ 0:00 / 0:22

Yes!

Forward: ...and I have to say I'm kind of shocked... **(GOSH: NSA THEY PANIC)**

▶ 0:00 / 0:33

The National Security Agency has panicked over something.

Israeli Prime Minister's speech

He spoke for about nine minutes in Hebrew. He's bi-lingual, so there is a chance of finding English Reversals.

Forward: ...Hebrew... **(MADNESS - LYING)**

▶ 0:00 / 0:20

He's reflected on the amount of lies he's telling.

Forward: ...Hebrew... **(?? THE MISSILE)**

▶ 0:00 / 0:19

A small nuclear armed missile is still part of the nuclear 9/11 plan.

Forward: ...Hebrew... **(TRY TO NUKE)**

▶ 0:00 / 0:12

Are technical and logistics people in the IDF and/or Nimmers having confidence issues with the act of nuking something? (Before slowing down, the intel sounds like LIGHTER NUKE).

I received an anonymous message

Dear anonymous reader:

Thank you for making contact.

Yes, Ken Welch died in 2010 and I suspect the USA Federal Government had a hand in it. I was a student of his and have carried on his work. The sender didn't state that their message was not for publication, so I post it:

> hello, i am a civilian. i used to read ken welch's website. at some point he was trying to transition to a new website and the site became very disorganized and poorly updated. so i stopped reading it. i was just curious right now on 2026-08-26 to see if that ever happened. i am sorry to hear that my welch has died.

On his web site post 2010, there was an attempt to set up an imposter version, which didn't grow into anything. The Pentagon might have been behind that effort. From 2020 onwards, as you can see from the Wayback Machine, there have been Chinese companies using www.ken-welch.com.

I originally started this blog on www.ken-welch.nz and then purchased www.ken-welch.com when it became available. It was a move made in honor of the late Ken Welch.

26 Aug 26

Bessent's Iran D-Day sanctions speech

I only examined his 7 minute opening statement. See intel below:

Forward: ...and seek new... **(WIN EASTER)**

▶ 0:00 / 0:11

The USA Federal Government and Big Oil expect to win the forthcoming Iran war. With the use of nuclear weapons.

Forward: ...available to... **(BOOST THE WEATHER)**

▶ 0:00 / 0:14

Weather conditions play a key role in when the small nuke can be detonated. The USA military may put to use a weather control technology that they have secretly developed.

Forward: ...clear weapon... **(NEVER WILL)**

Not sure what to make of this.

Forward: ...or gather for... **(GO FOR BIBLE)**

One way to read this is that some events in the Middle East are being purposely aligned with Bible prophecy.

25 Aug 26

Trump's schools speech in the Rose Garden

President Donald Trump Returns to Rose Garden
for Major White House Event
DWS

I have been ignoring Trump's speeches for a while now because I find him to be almost 'empty headed'. The people running the Trump administration have made a big effort to limit what intel Trump and his senior aides get.

Forward: ...(ideo)logy such as... **(THEY SET EASTER LIE)**

The psyop lie for the public to do with the nuclear 9/11 has been set (and perhaps some time ago). I think this will include who will be blamed for the event.

Just like with September 11th, 2001 (25 years ago) and the Iraq war justification, a LIE is being fronted for "Easter".

Forward: ...Washington... **(LET ME GO)**

Interesting.

24 Aug 26

Do I have civilian readers?

I can't officially tell from my Stats. But this month I have had a fair number of visitors from:

- USA
- China
- New Zealand
- Russian Federation
- Iran

Total number of unique visitors this month is just under 500. Compared with other blogs and high profile people like Alex Jones, that is a very, very small audience.

For this month specifically, I am inclined to think that I have a mostly government based readership, with exception to the countries listed above (where I must, by logic, have a fair number of civilian readers).

I would very much like to have several thousand unique visitors a month.

Lots of visits from Iran

In the last 12 hours, there have been a lot of visits from Iran. I will presume that among the visitors are members of the IRGC.

23 Aug 26

Putin's speech before elections

I examined this Russian only speech by Putin. HAIFA shows up again, this time with Putin (instead of Netanyahu)

Forward: ...Russian... **(CAN WESTALL FOR ME)**

I think the word CAN means 'put a stop'. Putin seems to want me to be stopped.

Forward: ...Russian... **(SHE STATE THE KORAN - THEIR MISSILE(S))**

Interesting.

Forward: ...Russian... **(THE JEWISH MACHINE THAT'S DOING HAIFA)**

I am of the impression that Israeli Mossad and/or the IDF are going to do an operation on the Port City of Haifa.

Forward: ...Russian... **(YES - HAVE EASTER IN A YEAR)**

I read this as being that Putin understands that the nuclear 9/11 is set to take place within 12 months.

22 Aug 26

UK PM's terrorism speech in Manchester - ('THE WHARF NUKE WAY')

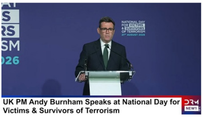
S
RS
SM
026
NATIONAL DAY FOR VICTIMS & SURVIVORS OF TERRORISM
UK PM Andy Burnham Speaks at National Day for
Victims & Survivors of Terrorism
DRM NEWS

Prime Minister Burnham must have had his intelligence briefing as the new PM of the UK.

Is London's Canary Wharf to be the site of the nuclear 9/11?

Forward: ...all communities... **(HOUSTON IN THE WAR)**

An acknowledgement that Big Oil (aka Houston) is calling the shots with the (Iran?) war.

Forward: ...important to recognise... **(THE ANTI TERRORISMS FOR)**

Forward: ...it helps being forward... **(THE WHARF NUKE WAY)**

WHARF might be a reference to London's Canary Wharf. Chinese President Jinping understood that a whole city is to be nuked.

The late Ken would, in these intel conditions, be seeking intel from other sources to verify. I will do the same.

Forward: ...who lost their son Tim... **(MYTH - MOSSAD CULL YOU)**

It is to remain a myth that the Mossad may have been involved in the Manchester terrorist attack.

21 Aug 26

Putin's remarks on the Russian economy from two days ago

Vladimir Putin Chairs State Council Meeting on Russia's Economy
NEWS

I examined these remarks. One interesting but bizarre piece of intel from Putin: HEY SOMEWHAT FLOATING WITH THE BOMB.

Forward: ...Russian... **(A WAR THAT'S OVER)**

It's not clear what WAR he's thinking about. Before slowing this audio down - as is done with proper RS practice - the Reversal sounds like I WANT THAT SILVER.

Forward: ...Russian... **(AS AMERICA ??)**

The last word is hard to identify. It might be a Russian word.

Forward: ...Russian... **(HEY SOMEWHAT FLOATING WITH THE BOMB)**

This has my attention.

Forward: ...Russian... **(WELCOME - ONLY?? HOUSTON)**

Hmm....interesting.

19 Aug 26

Chinese President's speech

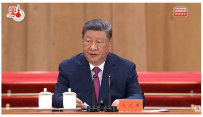

Some rather interesting intel obtained from President Xi Jinping.

Forward: ...Mandarin... **(HAD TO USE THIS DOM)**

Interesting. I know that I have a number of visitors from China and I presume that some of them must be working for Chinese Intelligence.

Forward: ...Mandarin... **(HAVE A SAY - NOT EASTER)**

He wants to have a say on the EASTER (aka nuclear 9/11 plan) and I think its to state that he doesn't want it.

Forward: ...Mandarin... **(I WORRY A WORLD WAR)**

Chinese intelligence must assess that nuking Iran runs the risk of starting a world war.

Forward: ...Mandarin... **(OH MY GOD: IRAN LIE)**

A lie has been devised to cover the Iran attack. The Chinese President seems pretty astonished at it.

Forward: ...Mandarin... **(UNPACK THE MISSILE)**

So, a MISSILE is still part of the EASTER plot.

Forward: ...Mandarin... **(THE WESTALL START THE WAR)**

This one has my attention. I think WAR in this context must refer to the effect my blog is having on how intel agencies work together on the Easter plot and possibly other clandestine operations.

I mean it when I state it in my top of the page statement: I believe my blog is the only one of its kind on the Web.

15 Aug 26

Trump's speech before Law Enforcement Officers

I examined this speech and found just one Reversal. I am still wondering what happened to the nuclear 9/11 event. I have not found anything about EASTER from Trump.

Forward: ...we can't let Iran... **(?? THEY'LL BREAK YOU)**

Interesting.

14 Aug 26

Pakistan Prime Minister speech (at same venue)

I examined this speech and have just one Reversal.

Forward: ...(foreign)... **(NEAR DEATH?? THE DUMMY EASTER)**

The first two words before the word THE might be NEAR DEATH. The phrase THE DUMMY EASTER is clear.

Pakistan President speech

Pakistan's Victory Monument Inaugurated in Islamabad With Spectacular PAF Fly-Past
DRM NEWS

He spoke in English, which helps. I have just two Reversals from his just under twenty minute long speech.

Pakistani Intelligence is in the know of something potentially significant in relation to Iran.

Forward: ...playing a role within Iran... **(NOW THEY NEED TO BLOW THE N??)**

The last word has half of it missing. There is an N sound but the rest is not there. The last word could be NEWS or maybe even, NUKE.

Forward: ...successfully... **(HE WILL TEST IT)**

So, someone - Iran? - will test something.

12 Aug 26

Celebrating five years of blogging

On a Total Solar Eclipse day, I am celebrating five years of blogging.

I started off with just 20 readers a month and, five years later last month, I had 4,000. I do not advertise anywhere so there is something about the material on this blog and also, the late Ken's material that has got people talking.

10 Aug 26

Japanese PM's Nagasaki speech

She spoke in Japanese but I have found a few English language Reversals.

Forward: ...Japanese... **(I DREAD/DRESS BEFORE HOUSTON)**

I'm not sure what the word after I is: it could be DRESS or it could be DREAD. Either way, she knows about Big Oil (HOUSTON) and the nuclear 9/11 plot.In her mind, she's probably thinking: 'not another Nagasaki', except this time not in Japan - rather the West or Middle East somewhere.

Forward: ...Japanese... **(I NEED IT - THE WAR)**

Forward: ...Japanese... **(THE DOMINIC NUKE)**

She's associating the nuclear 9/11 nuke with me.

Israeli PM's remarks before a meeting

I examined this set of remarks, all in Hebrew.

Forward: ...Hebrew... **(ALLAH OF MERCY)**

Forward: ...Hebrew... **(HAIFA)**

This most likely refers to the port city of Haifa.

Forward: ...Hebrew... **(I NUKE THIS ANIMAL)**

ANIMAL is an interesting thought. It might be a reference to Iran. If so, if Netanyahu going it alone and nuking Iran with Israel's nukes? Wait and see.

8 Aug 26

A reminder: ken-welch.nz will stop

On the 12th August. To keep following this blog, you need to use **ken-welch.com.**

7 Aug 26

An old speech: Jacinda Ardern's border closure announcement (early 2020)

I examined this border closure speech from 2020. I didn't find much from her.

Forward: ...a country in lock (down)... **(OLLIE IS ??)**

This is an unfinished phrase. The lockdown internally might have been code named OLLIE.

Forward: ...and the spot checks have... **(RISKY OPTION)**

For some reason Jacinda could not have complete medical control over the various methods in place to detect for Covid.

6 Aug 26

Israeli PM's speech at a gathering

He spoke in Hebrew for 15 minutes in this speech.

Forward: ...Hebrew... **(SLAM?? A BOMB)**

▶ 0:00 / 0:11

Forward: ...Hebrew... **(I CHOOSE TO DIE)**

▶ 0:00 / 0:18

5 Aug 26

IDF General on the pause with Iran

DAILY ISRAEL BRIEFING
Moshe Davis
Erez Winner

Some great intel from inside the IDF. The General was not easy to work with as his accent got in the way a bit with listening in the reverse.

Forward: ...agreed upon... **(HALT THE NUKE)**

▶ 0:00 / 0:10

So, the nuclear 9/11 event is on hold.

Forward: ...for the next couple of weeks... **(EVIL ARE TERRIBLE)**

▶ 0:00 / 0:18

Forward: ...I'm ready... **(TO GO NOW)**

▶ 0:00 / 0:11

Forward: ...only to be annihilated... **(IRAN AMBUSHED IN WAR)**

▶ 0:00 / 0:17

Forward: ...the targets are all prepared... **(THERE'S/NURSE THE WAR - THEY GOT IT)**

▶ 0:00 / 0:20

The first word sounds more like NURSE but, also, THERE'S could also be heard.

Forward: ...we almost... **(SOME OIL)**

▶ 0:00 / 0:10

2 Aug 26

Israeli President Herzog's interview

More than one nuclear device is involved with the war with Iran. And, once again, a lie is at work. The lie is revealed be an argument connected with ideology.

Forward: ...all moderate... **(THERE'S A WAR)**

▶ 0:00 / 0:13

Forward: ...all over the world... **(I'LL WIN THE WORLD WAR)**

▶ 0:00 / 0:13

The D in the word WORLD is a bit weak in sound.

Forward: ...and the ideology... **(IT IS THE LIE AGAIN)**

▶ 0:00 / 0:17

Forward: ...disarm that... **(AND NOW SIN)**

▶ 0:00 / 0:14

So, after disarming Hamas, the USA or Israel is going to commit a sin (a military act?). Seems like grounds to not trust the IDF and/or the Israeli government.

Forward: ...extremely dangerous... **(THOSE MANY NUKES)**

▶ 0:00 / 0:17

Apart from the small nuclear device that is involved with the Easter Surprise Act, we are set to see more nukes in use as part of the military operation against Iran.

1 Aug 26

OLD commentary regarding the fate of Islam in relation to the planned death of Iran

The late Ken, in 2010, talked about a **psychological/cultural** angle in connection with the - at the time - planned nuking of Iran. It's a short commentary at just under 5 minutes long.

Consider what the religious makeup of the world would be like if Islam takes a blow to its existence.

Listen in:

▶ 0:00 / 4:28

31 July 26

Israeli PM's interview after meeting Trump

NEWS LIVE PRIME
ISRAEL'S NETANYAHU ON HIS MEETING WITH PRESIDENT TRUMP
NEWS LIVE

Some interesting intel from Netanyahu. There was no press conference and I suspect that I might have been an influence in the decision to not give one.

China is very much on Netanyahu's mind.

Forward: ...and the actual action that you do... **(?? IN THE SHOW CHINA)**

0:00 / 0:18

Forward: ...fundament of our nat... **(CHINA BAD ENOUGH)**

0:00 / 0:16

Forward: ...my country in this... **(FINISH THAT DOM)**

0:00 / 0:11

Forward: ...to wipe out a people... **(OH JUPITER GO)**

0:00 / 0:17

An operation to do another genocide has been given the green light. What comes to my mind is the war with Iran, which the late Ken found was the complete destruction of the country. Basically, the murder of 92,000,000 people.

30 July 26

Dr. Anthony Fauci opening statement before a Senate Hearing

ANTHONY FAUCI, M.D.

His opening statement was very short, at just over 2 mins. But I have found a few good Reversals from it.

Forward: ...Covid... **(THE WAR)**

0:00 / 0:07

Interesting one. This is not WAR in the sense of the one between Iran and the USA. The people behind Covid appear to see themselves as in a "war" between them and the taxpayer.

Forward: ...multiple times... **(NOW BUILD THE BOMB)**

0:00 / 0:14

This might be an old thought.

Forward: ...obvious obsession... **(THEY CHASE THE FEVER)**

0:00 / 0:20

Forward: ...pandemic... **(THE MONEY)**

0:00 / 0:10

The Covid 19 Pandemic was about money. Either making money from the sale of vaccines or saving money by virtue of the "killer" pandemic that is still to happen.

29 July 26

a

List of countries that have visited my blog this month

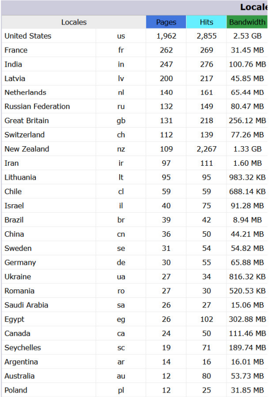

Locale

Locales		Pages	Hits	Bandwidth
United States	us	1,962	2,855	2.53 GB
France	fr	262	269	31.45 MB
India	in	247	276	100.76 MB
Latvia	lv	200	217	45.85 MB
Netherlands	nl	140	161	65.44 MB
Russian Federation	ru	132	149	80.47 MB
Great Britain	gb	131	218	256.12 MB
Switzerland	ch	112	139	77.26 MB
New Zealand	nz	109	2,267	1.33 GB
Iran	ir	97	111	1.60 MB
Lithuania	lt	95	95	983.32 KB
Chile	cl	59	59	688.14 KB
Israel	il	40	75	91.28 MB
Brazil	br	39	42	8.94 MB
China	cn	36	50	44.21 MB
Sweden	se	31	54	54.82 MB
Germany	de	30	55	65.88 MB
Ukraine	ua	27	34	816.32 KB
Romania	ro	27	30	520.53 KB
Saudi Arabia	sa	26	27	15.06 MB
Egypt	eg	26	102	302.88 MB
Canada	ca	24	50	111.46 MB
Seychelles	sc	19	71	189.74 MB
Argentina	ar	14	16	16.01 MB
Australia	au	12	80	53.73 MB
Poland	pl	12	25	31.85 MB

Czech Republic	cz	10	11	509.55 KB
Unknown	zz	8	8	147.79 KB
Bulgaria	bg	7	7	313.06 KB
Italy	it	7	7	67.00 KB
Republic of Serbia	rs	4	4	130.55 KB
Hong Kong	hk	4	5	291.68 KB
Ireland	ie	4	4	33.27 KB
Angola	ao	4	9	28.45 MB
Vietnam	vn	3	3	76.46 KB
Belgium	be	3	4	231.55 KB
Mexico	mx	3	3	170.26 KB
Ecuador	ec	2	3	5.55 MB
European country	eu	2	2	193.47 KB
Denmark	dk	2	2	276.07 KB
Tunisia	tn	2	2	20.13 KB
Turkey	tr	2	3	5.55 MB
Uruguay	uy	2	54	112.78 MB
Costa Rica	cr	1	1	51.00 KB
Slovak Republic	sk	1	14	30.42 MB
Uzbekistan	uz	1	1	13.70 KB
Philippines	ph	1	1	47.01 KB
Colombia	co	1	1	51.00 KB
Singapore	sg	1	1	7.67 KB
Oman	om	1	1	12.80 KB
Indonesia	id	1	2	1.60 MB
South Korea	kr	1	5	368.45 KB
Jamaica	jm	1	19	48.10 MB
Palestinian Territories	ps	1	1	21.09 KB

Jamaica	jm	1	19	48.10 MB
Palestinian Territories	ps	1	1	21.09 KB

Jordan	jo	1	1	7.67 KB
United Arab Emirates	ae	1	7	28.64 MB
Taiwan	tw	1	1	21.09 KB
Reunion (French)	re	0	1	1.79 MB
Algeria	dz	0	1	18.72 MB
Malaysia	my	0	1	14.67 MB
Virgin Islands (British)	vg	0	1	27.48 KB
Iraq	iq	0	1	1.23 MB
South Africa	za	0	1	6.80 MB
Pakistan	pk	0	1	14.67 MB
Morocco	ma	0	1	1.40 MB
Austria	at	0	1	60.54 KB

28 July 26

Ken's long commentary on the future Pandemic and protecting yourself from it

I haven't shared this MP3 before because it is a big file, at just over 100MB. I can now do so thanks to having more disk space. If you have time to listen to bits and piece of a just under two hour long commentary, please download it.

The late Ken was interviewed by Rayelan Allan of Rumour Mill News in 2009. While the knowledge and understandings in the interview are 17 years old, the Pandemic information may still be relevant today.

Download Ken's commentary. Download VLC Media Player.

Timeline:

0840 - chem-trails
1050 - pesticide poising (cytokine storm)
1510 - way killer pandemic works
1710 - die by suffocation
2015 - same influenza (look out)
2740 - the next few years (finances, starting fresh)
2920 - death of usa and dollar
3030 - baby boomers to be angry
3210 - body can kill of the virus in about 6 days unless the allergic reaction does it first
3300 - the vaccine amplifies the cytokine storm
3415 - the real pandemic - 20 times Cytokine Storm effect
4120 - how to spot the starting signs of the virus in terms of the media
4235 - how to protect yourself against the influenza
4400 - first recognition of having the virus (very weak)
1:05:05 - why to sanitise your hands
1:14:00 - protecting yourself from the virus
1:16:55 - spread like lightning (avoid people)
1:18:00 - avoid public restrooms (most dangerous place)
1:19:20 - learned from SARS (China)
1:21:20 - watching out for arrival signs from the media
1:27:30 - stay home if you can (disruption to business, stock up with food)
1:29:10 - vegetables issue (not clear how to protect them from infection)
1:32:40 - I'm not allow to tell you this (legal issue in the USA)
1:33:45 - trying to cut off the Cytokine Storm (ACE Inhibitor)
1:44:45 - getting the virus out of the gut (Colloidal silver)

26 July 26

Putin's brief speech on a meeting with the Kazakstan leader

Putin Hosts Kazakh President Tokayev in Omsk for Strategic Forum
DRM NEWS

I have found two English Reversals from his 8 minute long speech.

Forward: ...Russian... (SHOWMAN WESTALL)

0:00 / 0:13

Forward: ...Russian... (THEY ANNOUNCE?? A WAR - AMERICA)

0:00 / 0:23

The word after THEY is a bit hard to identify. It could be ANNOUNCE or, possibly, RENOUNCE.

25 July 26

How I found www.ken-welch.com

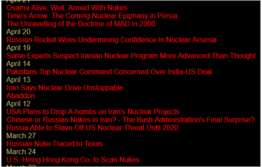

Osama Alive, Well, Armed With Nukes
Time's Arrow: The Coming Nuclear Epiphany in Persia
The Unravelling of the Doctrine of MAD in 2006
April 20
Russian Rocket Woes Undermining Confidence In Nuclear Arsenal
April 19
Some Experts Suspect Iranian Nuclear Program More Advanced Than Thought
April 14
Pakistans Top Nuclear Command Concerned Over India-US Deal
April 13
Iran Says Nuclear Drive Unstoppable
Abaddon
April 12
USA Plans to Drop A-bombs on Iran's Nuclear Projects
Chinese or Russian Nukes in Iran? - The Bush Administration's Final Surprise?
Russia Able to Stave Off US Nuclear Threat Until 2020
March 27
Russian Nuke Traced to Texas
March 24
U.S. Hiring Hong Kong Co. to Scan Nukes

I thought my readers might like to know how I originally found the late Ken's site. One night in early 2006, I was just browsing alternative news sites. I am the type that likes to look for news beyond just the TV. One was called **www.homelandsecurityus.com** (now defunct) and that linked to **www.stevequayle.com**. So I browsed Steve's site and ended up on the page as follows: the Web page I was on.

Use the **Find** function of your browser and type in "Texas".

Out of curiosity I checked out the link "Russian Nuke Traced to Texas" and found myself on **www.ken-welch.com**. My first reaction when I saw the late Ken's site was 'wow'. I returned to it a few days later and spent a couple of hours browsing what was then a small site with little content. But I was fixated on the "Easter Surprise" report.

First contact with Ken